STUDIO DI FATTIBILITÀ RELATIVO ALLA VARIANTE DELLA STRADA COMUNALE "RUE DE BARMES" FRAZ. CHAMPOLUC

COMUNE DI AYAS

REGIONE AUTONOMA VALLE D'AOSTA

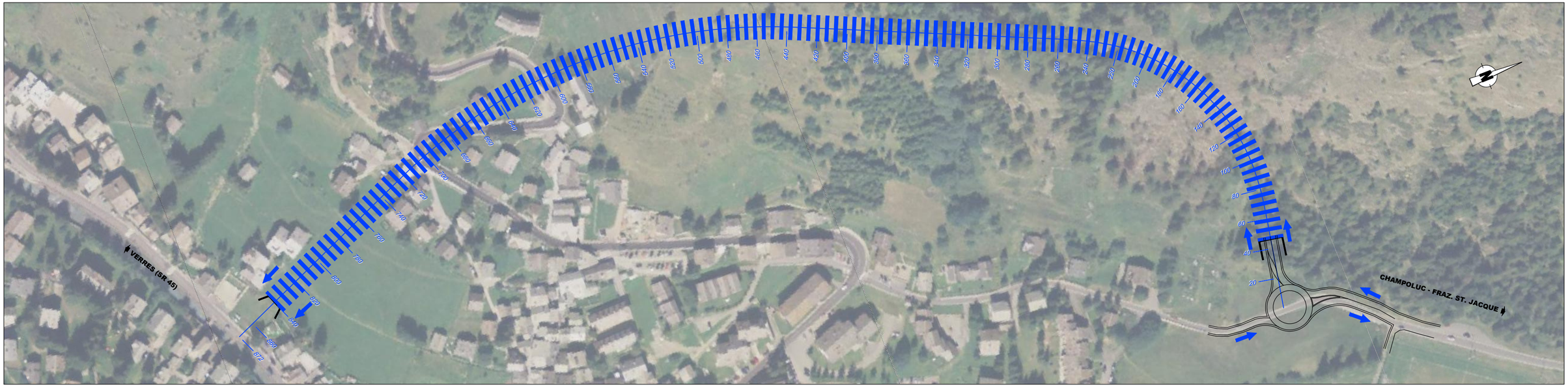

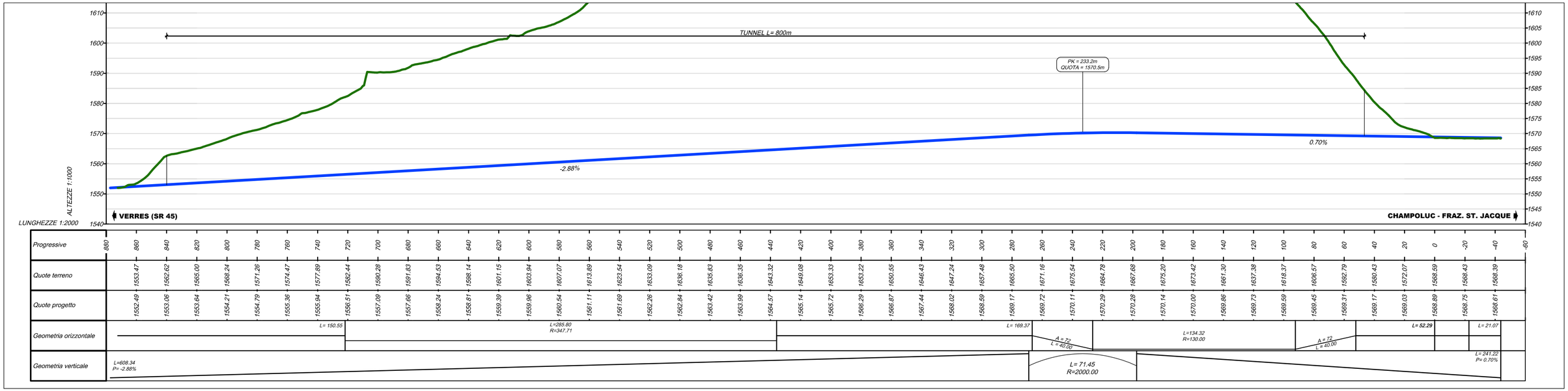

"SOLUZIONE 3 - FOTOPIANO E PROFILO" scala 1:2.000/1000

GEODATA